
SUSHISAMBA®
LOS ANGELES EVENTS



CELEBRATING THE CULTURE AND CUISINE OF JAPAN, BRAZIL, AND PERU

A one-of-a-kind destination where bold design meets vibrant energy, **SUSHI**SAMBA Los Angeles offers a range of dynamic spaces and an acclaimed culinary team to deliver an experience unlike any other.

From corporate gatherings and product launches to private celebrations, intimate music showcases, and immersive sushi masterclasses, our expert events team approaches each occasion with creativity, precision, and care.

With inventive cuisine, a renowned cocktail program, and an unwavering commitment to exceptional service, your guests are guaranteed an unforgettable experience.

We welcome you...
Bem-vindo!

GENERAL INFORMATION

Located in the heart of West Hollywood's Design District, **SUSHI**SAMBA Los Angeles spans 11,000 square feet of dynamic event space. The striking rooftop features multi-level open-air dining, a vibrant bar and lounge, two semi-private areas, a sushi and robata grill, and a private dining room with its own elevator and dedicated entrance. With sweeping views of the Hollywood Hills and a state-of-the-art retractable roof, the venue offers an unforgettable setting for any occasion.

ADDRESS

SUSHISAMBA Los Angeles
639 N La Peer Drive
West Hollywood, CA 90069

www.sushisamba.com
@sushisamba.la

CONTACT

LAEvents@sushisamba.com

LOS ANGELES SPACES

Full Buyout:	185 (seated) / 350 (reception)
Private Dining Room:	18 (seated)
Semi-Private:	
North Terrace:	55 (seated) / 70 (reception)
South Terrace:	55 (seated) / 70 (reception)
Lounge & Bar:	40 (reception)
The Patio:	14 (seated) / 25 (reception)
The Sunset Terrace:	11 (seated)



FULL BUYOUT

SUSHISAMBA Los Angeles offers the opportunity for a full venue buyout — an immersive, multi-level experience that combines the **Main Dining Room**, **Bar**, and **Lounge** into one seamless setting, while a state-of-the-art **retractable roof** ensures year-round comfort and flexibility. Whether for seated occasions or standing cocktail and canapé receptions, the space adapts effortlessly to your event's needs.

CAPACITY: 185 SEATED / 350 RECEPTION





MAIN DINING ROOM

Inspired by the iconic wave patterns of Roberto Burle Marx's Copacabana sidewalks in Rio de Janeiro, the **Main Dining Room** is an airy, thoughtfully designed space. Flowing lines, lush greenery, and warm ambient lighting create a welcoming atmosphere that's equally suited for intimate dinners or high-energy celebrations.

Expansive sculptural umbrellas anchor the space – providing shade by day and transforming into glowing lanterns at night – enhancing the restaurant's vibrant, day-to-night energy.

For larger events, the dining room can be combined with one or both of the semi-private areas.

CAPACITY: 75 SEATED / 100 RECEPTION

SEMI-PRIVATE

For more intimate occasions, the **North** and **South Terraces**, two elevated semi-private spaces framing the Main Dining Room, offer the perfect balance of privacy and atmosphere. Perfectly suited for everything from private dinners to cocktail receptions, these flexible spaces adapt to a variety of group sizes and event styles.

NORTH TERRACE: 55 SEATED / 70 RECEPTION
SOUTH TERRACE: 55 SEATED / 70 RECEPTION

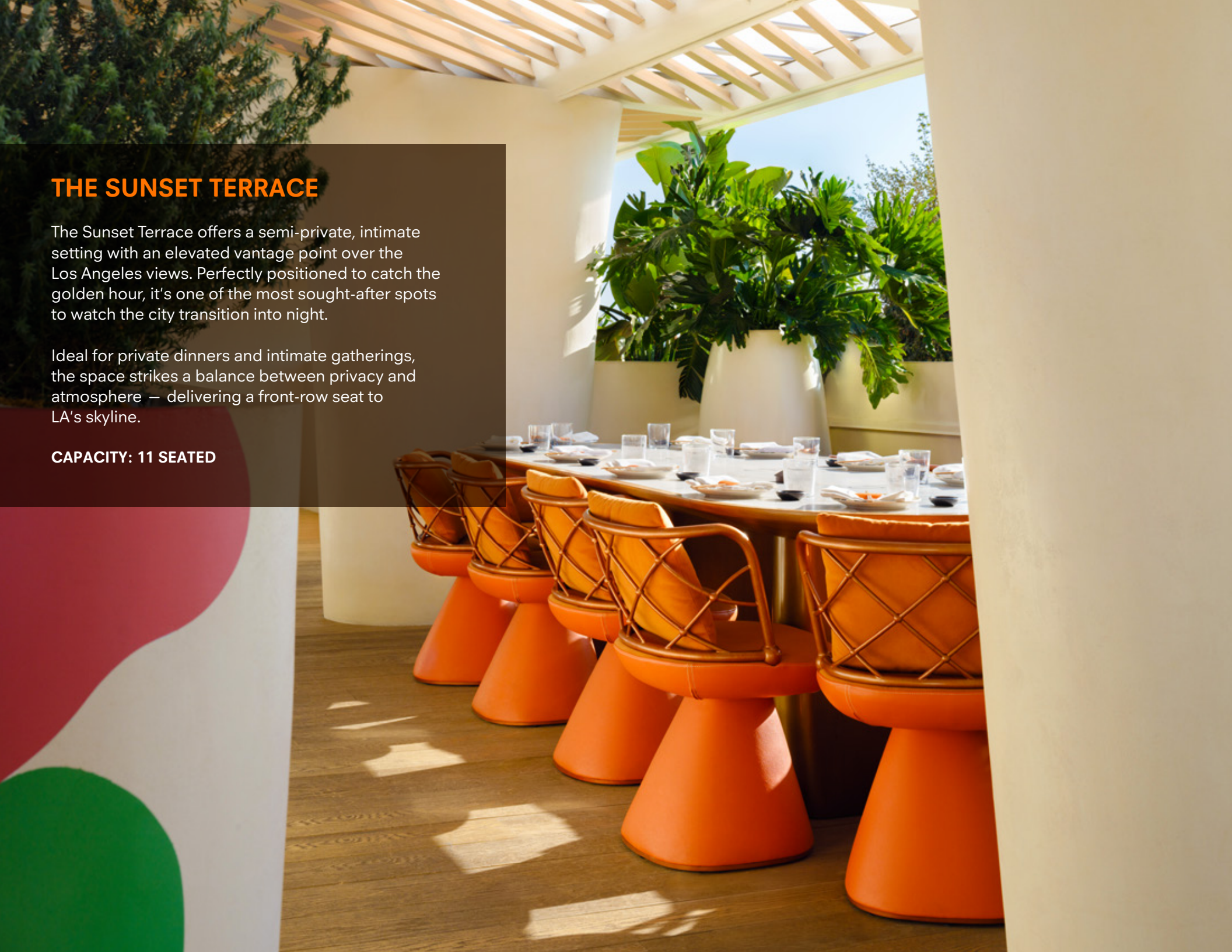

THE SUNSET TERRACE

The Sunset Terrace offers a semi-private, intimate setting with an elevated vantage point over the Los Angeles views. Perfectly positioned to catch the golden hour, it's one of the most sought-after spots to watch the city transition into night.

Ideal for private dinners and intimate gatherings, the space strikes a balance between privacy and atmosphere — delivering a front-row seat to LA's skyline.

CAPACITY: 11 SEATED

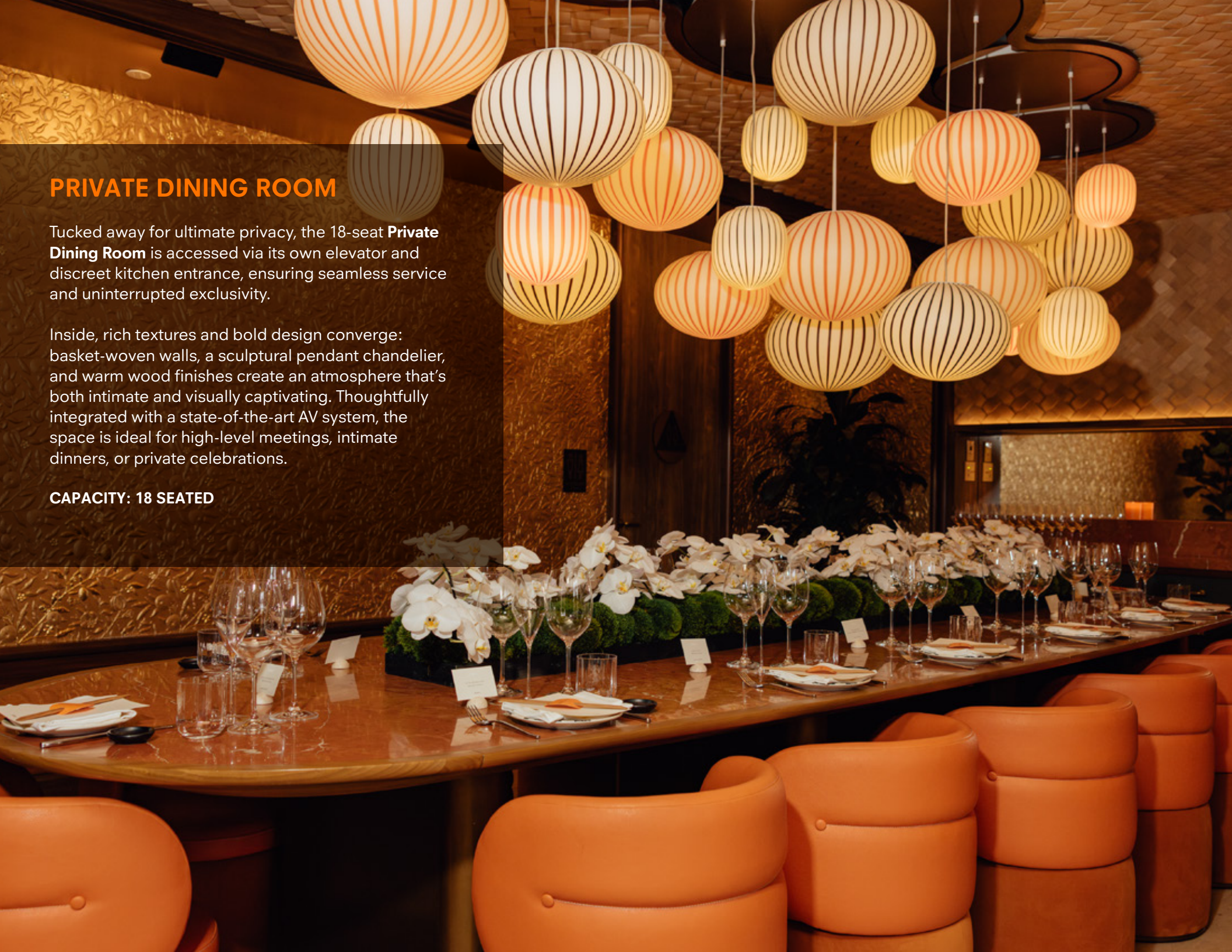

PRIVATE DINING ROOM

Tucked away for ultimate privacy, the 18-seat **Private Dining Room** is accessed via its own elevator and discreet kitchen entrance, ensuring seamless service and uninterrupted exclusivity.

Inside, rich textures and bold design converge: basket-woven walls, a sculptural pendant chandelier, and warm wood finishes create an atmosphere that's both intimate and visually captivating. Thoughtfully integrated with a state-of-the-art AV system, the space is ideal for high-level meetings, intimate dinners, or private celebrations.

CAPACITY: 18 SEATED



THE PATIO

Set apart from the main dining areas, The Patio offers a semi-private setting for group dinners and cocktail receptions. Defined by large-scale wall mural, the space brings a relaxed, open-air feel with a sense of separation from the main restaurant.

Ideal for more casual gatherings, it offers privacy, with a distinct atmosphere that feels both laid-back and considered.

CAPACITY: 14 SEATED / 25 RECEPTION



THE BAR & LOUNGE

Blending indoor comfort with open-air energy, the South American-inspired **Bar & Lounge** offers a dynamic setting for any occasion. Covered by a solid roof yet open on the sides, the space features east-facing views of Hollywood, built-in heaters, and ambient lighting. Sleek brass finishes and faux leather booths add a contemporary edge, while three dedicated TV plug-in points make the semi-private lounge as functional as it is stylish.

CAPACITY: 40 RECEPTION



FOOD & BEVERAGE

Our chef-curated menus showcase the best of **Japanese**, **Brazilian**, and **Peruvian** cuisines, featuring a diverse range of bold flavors and highest quality ingredients. From delicate tempura and sushi to indulgent churrasco and moqueca, to vibrant anticuchos and seviches, there's something to satisfy every palate.

SUSHISAMBA's small-plate style of service encourages a shared dining experience for seated events, while signature canapés and interactive chef stations are ideal for standing receptions and parties.

Complementing the cuisine, the restaurant features an extensive selection of specialty and zero-proof cocktails, Japanese whisky, and premium sake, along with a robust wine and Champagne offering.

With flexible menu options, our events team will work closely with you to create an experience that feels both personal and unforgettable.



ENTERTAINMENT & PRODUCTION

Whether you're planning a large celebration with live performers and a full band or an intimate gathering, we offer access to premier talent in the industry.

From custom staging and lighting to samba dancers, DJs, and a cutting-edge AV system, we ensure every detail is tailored to your vision.

- **VIP Access -** private entrance, valet coordination, and concierge service
- **DJ Booth -** plug-and-play audio, screens, and lighting flexibility*
- **Branded Signage** - feature your logo or custom visuals on our digital screens
- **DJs & Live Entertainment -** curated to match your theme and atmosphere*
- **Bespoke Food & Beverage Packages**

*Some enhancements are available exclusively with a full buyout. For additional services, we are pleased to recommend our trusted partners. Pricing may vary.

FLOOR PLAN

OUTDOOR PATIO
CAPACITY -14 SEATED
25 RECEPTION

NORTH TERRACE
CAPACITY - 55 SEATED
70 RECEPTION

MAIN DINING ROOM
CAPACITY - 75 SEATED
100 RECEPTION

THE SUNSET TERRACE
CAPACITY - 11 SEATED

SOUTH TERRACE
CAPACITY - 55 SEATED
70 RECEPTION

BAR & LOUNGE
CAPACITY - 70 RECEPTION

PRIVATE DINING ROOM
CAPACITY - 18 SEATED

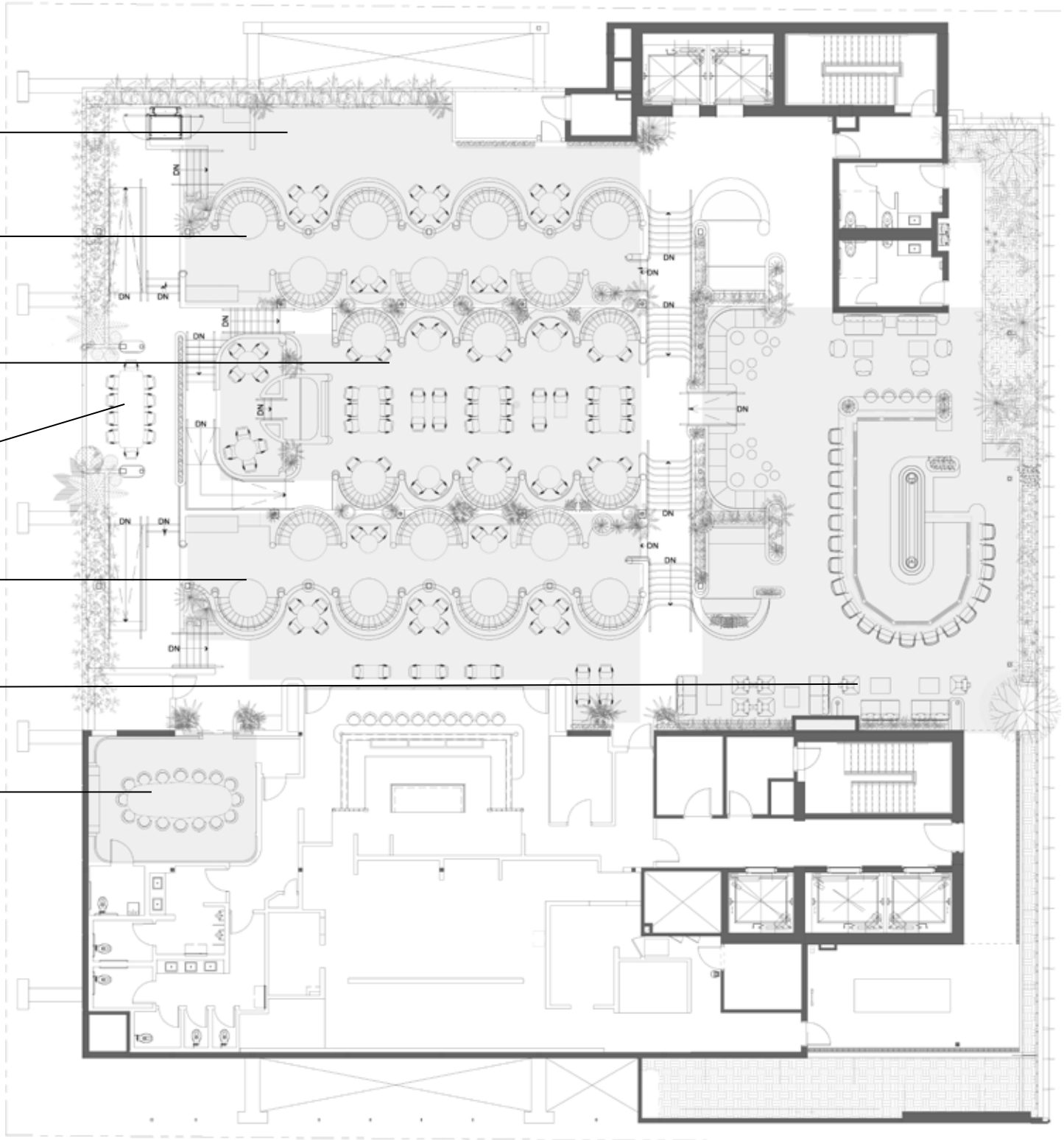

THANK YOU

CONTACT INFORMATION:
LAEvents@sushisamba.com

SUSHISAMBA **Los Angeles**
639 N La Peer Drive | West Hollywood, CA 90069

sushisamba.com | **@sushisamba.la**